

KOLKATA MUNICIPAL CORPORATION
 BUILDING DEPTT.
 PLANS APPROVED U/R 26 (2a) & (2b) of
 K.M.C. BUILDING RULES 2009
 By D-G(Bldg) Dy-G-E(S/N) Ex. Engr.
 On 17-7-18
 B.P. No. 37 DL 12/18/18 BR. No. 37
 Assistant Engineer Ex. Engr. (Civil)
 Br. No. 37 Br. No. 37

This Plan Is To Be Treated As Part
 And Parcel And Contiguous To
 B. S. Plan No. 2013060037
 Dated 12.08.13
 Ex. Engineer (C-B)
 Br. No. 37

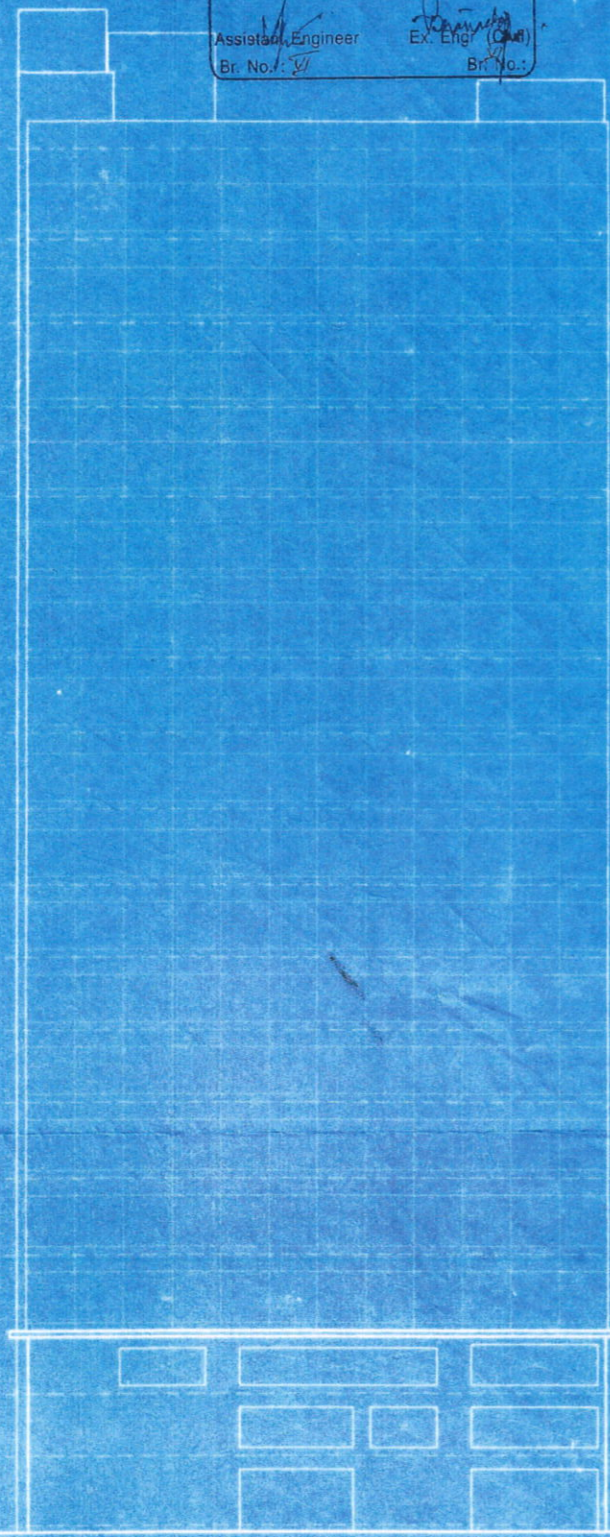

FRONT ELEVATION

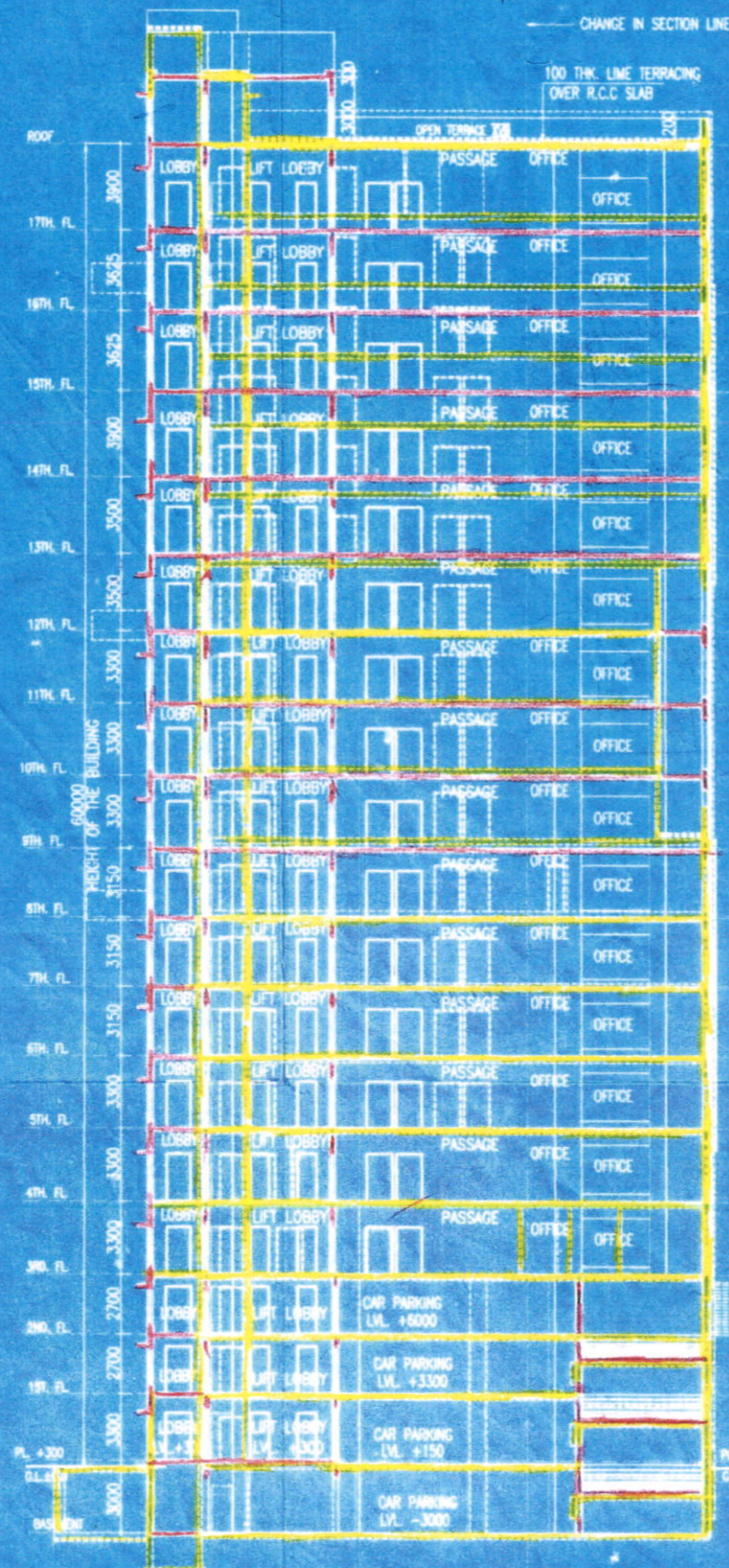

SECTION AT 'C-C'

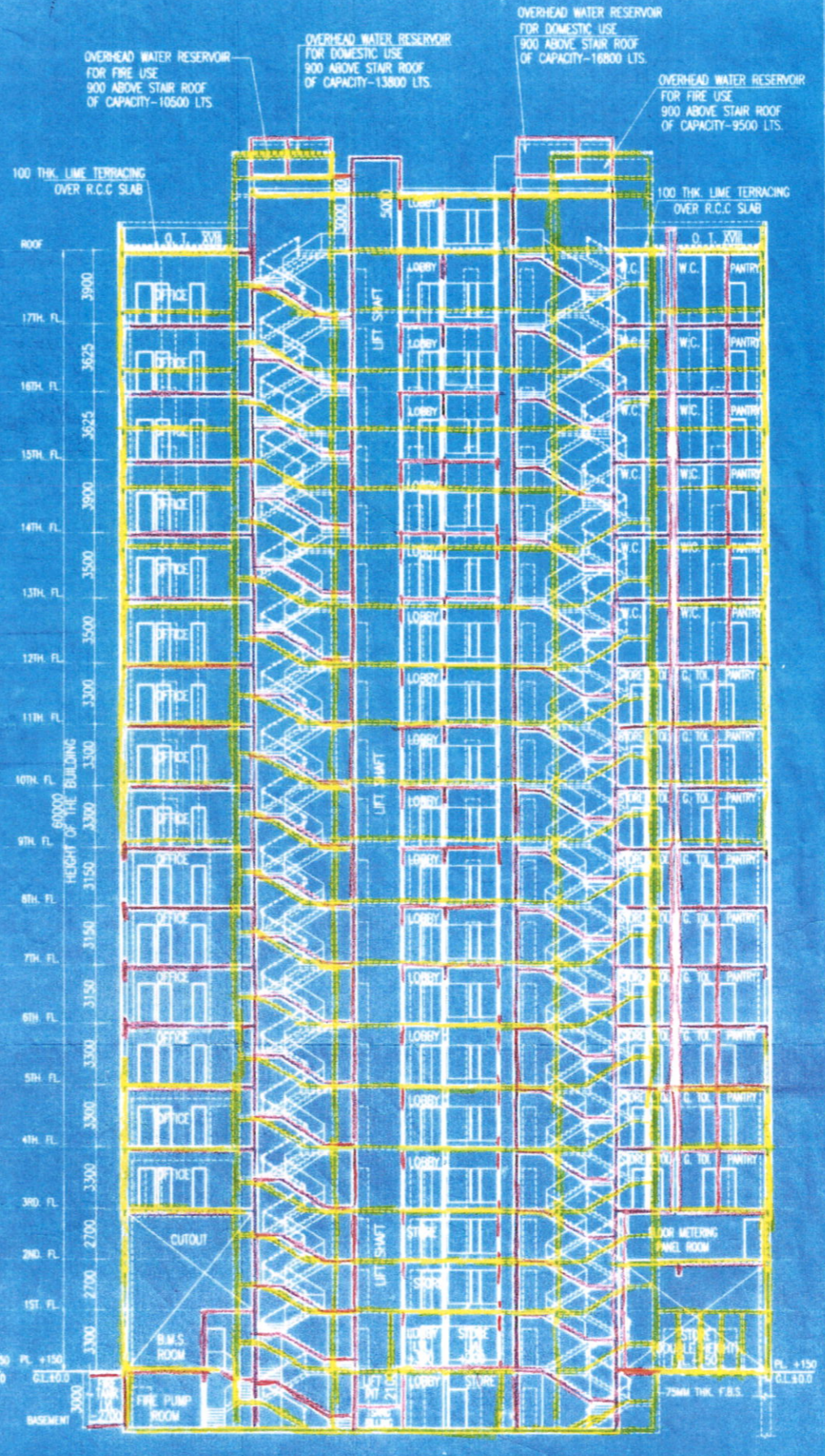

SECTION AT 'D-D'

Sujamal Datta
 Registered Signatory for
 Block-Real Estate Development Private Limited
 Being the Constituted Attorney of
 Jeeva Ghoshy & Company Private Limited

SIGNATURE OF OWNER

CERTIFICATE OF STRUCTURAL ENGINEER.

THIS IS TO CERTIFY THAT THE STRUCTURAL DESIGN AND DRAWINGS OF BOTH FOUNDATION AND SUPER STRUCTURE OF THE BUILDING HAS BEEN MADE BY ME CONSIDERING ALL POSSIBLE LOADS INCLUDING THE SEISMIC LOAD AS PER THE NATIONAL BUILDING CODE OF INDIA AND CERTIFIED THAT IT IS SAFE AND STABLE IN ALL RESPECTS.

Sanjiv J. Parekh
 SANJIV J. PAREKH
 M.E. (STRUCT.), B.E., PGCGM,
 C.ENG. (I), MSCE, ASCE, FIE (F-018202-4)
 E.S.E. No. 104 (I) K.M.C.
 SIGNATURE OF STRUCTURAL ENGG.

Sanjib Guha
 SANJIB GUHA
 BSC BCE FIE (F-115954-5)
 CHARTERED ENGINEER
 ENLISTED STRUCTURAL
 REVIEWER 88/16 K.M.C.
 SIGNATURE OF STRUCTURAL REVIEWER.

CERTIFICATE OF ARCHITECT

I DO HERE BY CERTIFY WITH FULL RESPONSIBILITY THAT THE BUILDING PLAN HAS BEEN DRAWN UP AS PER K.M.C. BUILDING RULE-2009 AS AMENDED FROM TIME TO TIME THAT THE WIDTH OF THE ABUTTING ROAD CONFORM WITH THE PLAN AND IT IS A BUILDABLE SITE NOT A TANK OR A FILLED UP TANK. THE SITE PLAN KEY PLAN AGREES WITH THE SITE. THE PLOT IS DEMARCATED BY BOUNDARY WALLS & MEASUREMENTS TALLY WITH THE REGD. DEED PLAN. THE EXISTING STRUCTURE AS SHOWN FULLY OCCUPIED BY OWNERS AS PER OWNERS UNDERTAKING.

JAY PRAKASH BHARAT KUMAR AGRAWAL
 B. Arch., A.I.I.T.A.
 Reg. No. CA/85/10998
 ARCHITECT SL. NO. - 32(A)

SIGNATURE OF ARCHITECT

TITLE
 FRONT ELEVATION, SECTION AT -CC AND SECTION AT -DD, BLOCK -A

PROJECT:
 PLAN SHOWING CHANGES OF (B+G+XVII) STORIED BUSINESS BUILDING & (G+IV) STORIED MLCP BUILDING, U/R RULE - 26 (2a) & (2b) OF K.M.C. BLDG. RULE 2009 FROM THE SANCTIONED PLAN VIDE B.P. NO- 2013060037, DATED -12.08.13 FOR PREMISES NO. - 6 JAWAHARLAL NEHRU ROAD, WARD NO. - 46, BOROUGH NO. - VI, KOLKATA - 700013

ARCHITECTS			
AGRAWAL & AGRAWAL			
BARODA		KOLKATA	
SCALE	DATE	DEALT	CHECKED
1:200	26.06.16	KALYAN / PRATYUSH	SUPRIYA

Block
Grand I

PARTY'S COPY

KOLKATA MUNICIPAL CORPORATION
BUILDING DEPTT.
PLANS APPROVED U/R 26 (2a) & (2b) of
K.M.C. BUILDING RULES 2009
By G-G(Bldg) Dy. C-E(S/N) Ex. Engr. *approved by*
ON *17.7.18*
B.P. No. *37* Dt. *12.12.18* BR. No. *57*
Assistant Engineer Ex. Engr (C.E.)
Br. No. : *57* Br. No. :

Approved By *21.01.18*
24-12-18
The Building Committee

This Plan Is To Be Treated As Part
And Parcel And Contiguous To
B. S. Plan No. *2013060037*
Dated *12.12.18*
Ex. Engineer (C.E.)
Br. No. : *57*

A. B. (C)

